

FUSRAP MAYWOOD SUPERFUND SITE
CALL BEFORE DIGGING IN THESE AREAS
(917) 790-8230 or (201) 321-1411

Figure Number and Name

- 1 - New Jersey Route 17
- 1 - Williams-TransCo Gas Pipeline
- 2 - W. Hunter Avenue
- 3 - Interstate 80
- 4 - Branca Court
- 5 - Redstone Lane
- 6 - Trudy Drive
- 7 - Hancock Street North
- 7 - Hancock Street/Brook Street
- 7 - Kennedy Drive
- 8 - Money Street
- 8 - Sidney Street
- 9 - Columbia Lane
- 10 - Garibaldi Ave
- 11 – U.S. Highway 46
- 12 - Industrial Road and Pump House

Area of Concern Begins (address)

- At NJ Rt 17 at W. Central Avenue
- At NJ Rt 17 at W. Central Avenue
- At 100 W. Hunter Avenue
- At I-80 and Long Valley Road
- All of Branca Court
- At 19 Redstone Lane
- At 58 Trudy Drive
- At Redstone Park
- At 99 Garibaldi Ave.
- Intersection of Kennedy and Brook
- At Mitchell Street
- Intersection of Sidney and Money
- At Brook Street
- At Brook Street
- All of U.S. Highway 46
- Hancock Street

Area of Concern Ends (address)

- At NJ Rt 17 at 99 Essex Street
- At NJ Rt 17 at 99 Essex Street
- At 60 W. Hunter Avenue
- At I-80 and 178 Essex Street
- All of Branca Court
- At 7 Redstone Lane
- At 70 Trudy Drive
- At Industrial Road
- At Kennedy Park
- Intersection of Kennedy and Brook
- At Sidney Street
- Intersection of Sidney and Money
- At 112 Columbia Lane
- At 99 Garibaldi Ave.
- All of U.S. Highway 46
- 65A Industrial Road



Figure 1- New Jersey Route 17 and Williams-TransCo Natural Gas Pipeline



Figure 2 - W. Hunter Avenue



Figure 3 - Interstate 80



Figure 4 - Branca Court

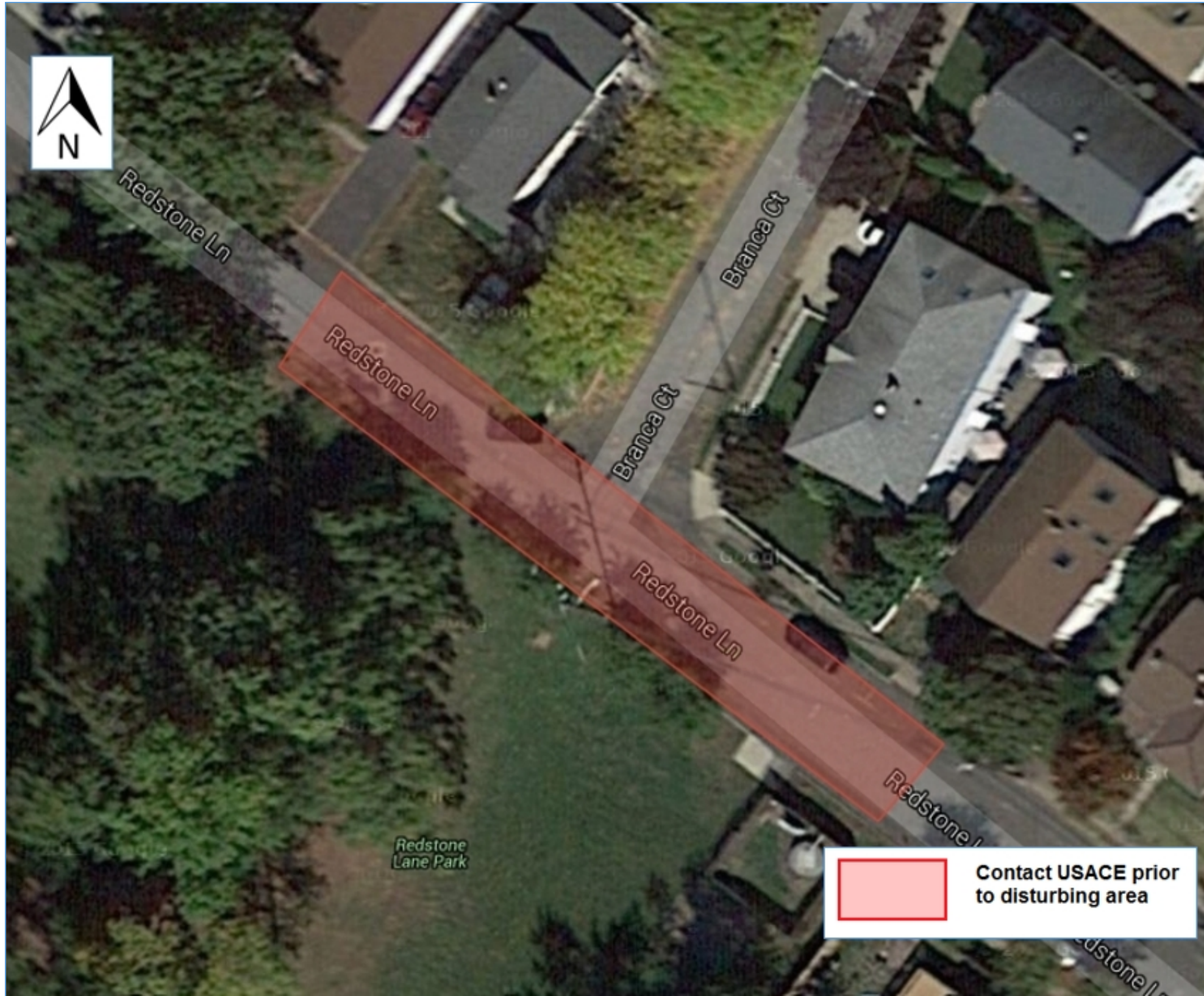

Figure 5 - Redstone Lane



Figure 6 - Trudy Drive



Figure 7 - Hancock Street North, Hancock Street/Brook Street, and Intersection of Kennedy and Brook



Figure 8 - Money Street and Intersection of Sidney and Money

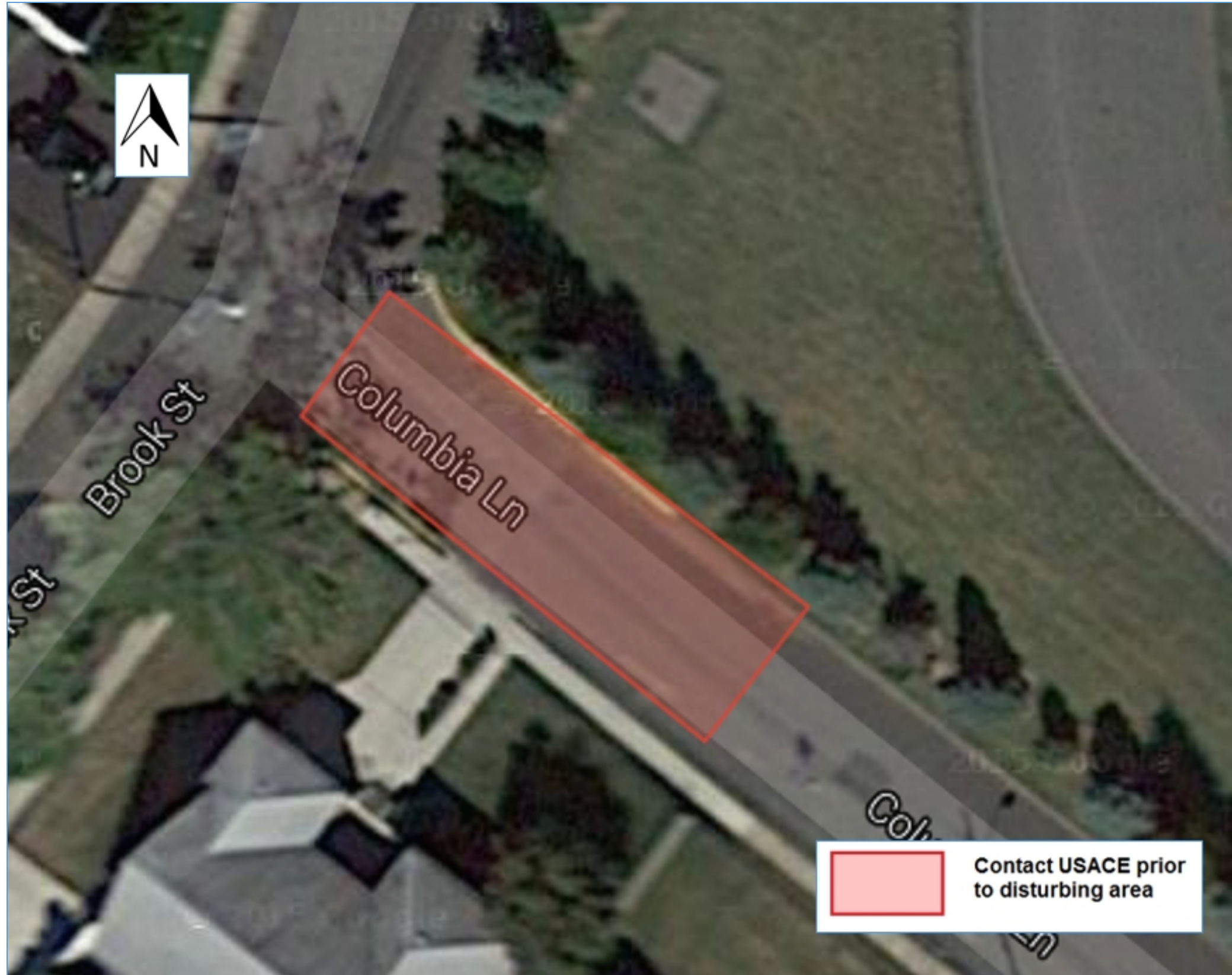

Figure 9 - Columbia Lane



Figure 10 - Garibaldi Ave.

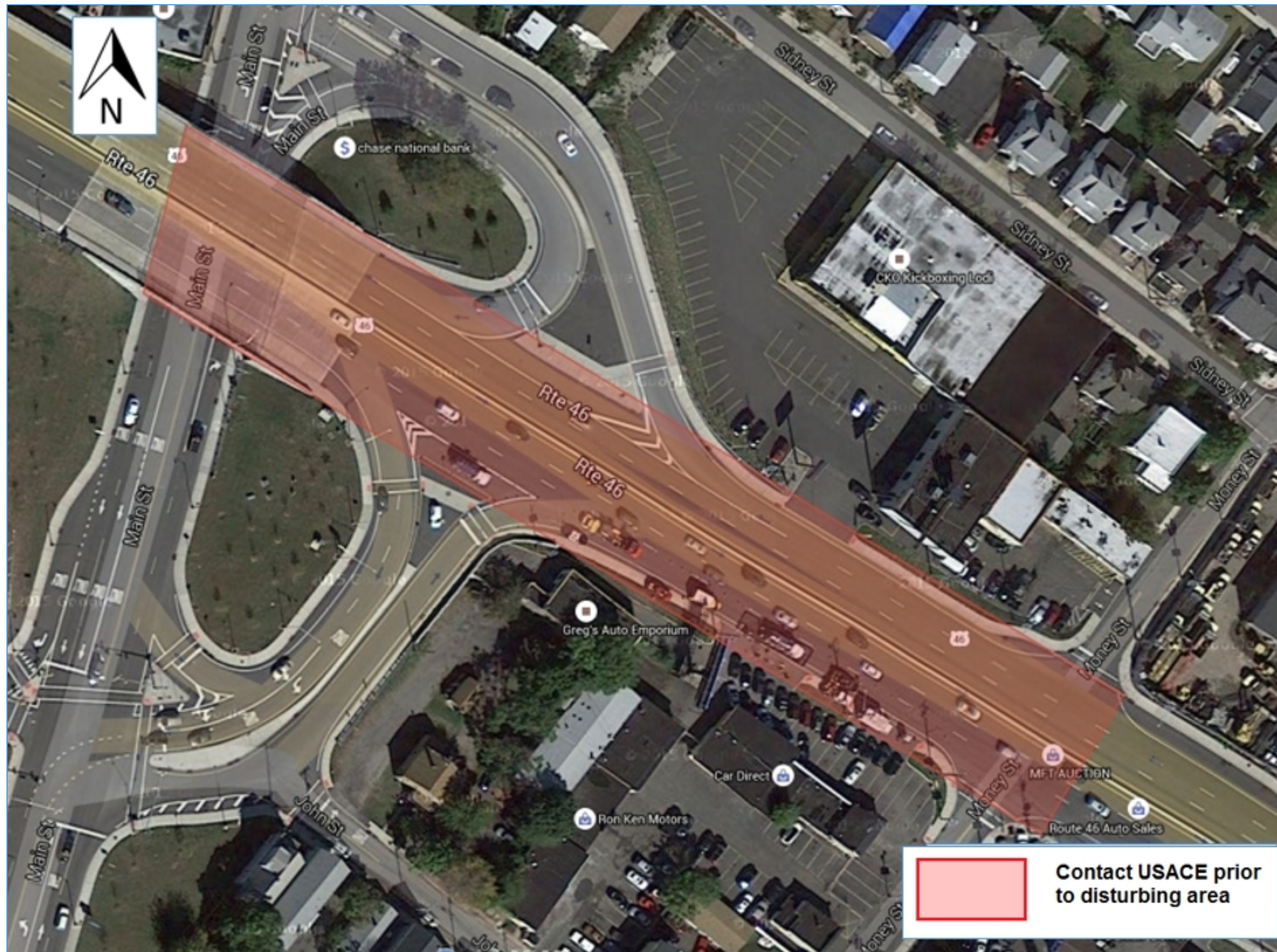

Figure 11 – U.S. Highway 46

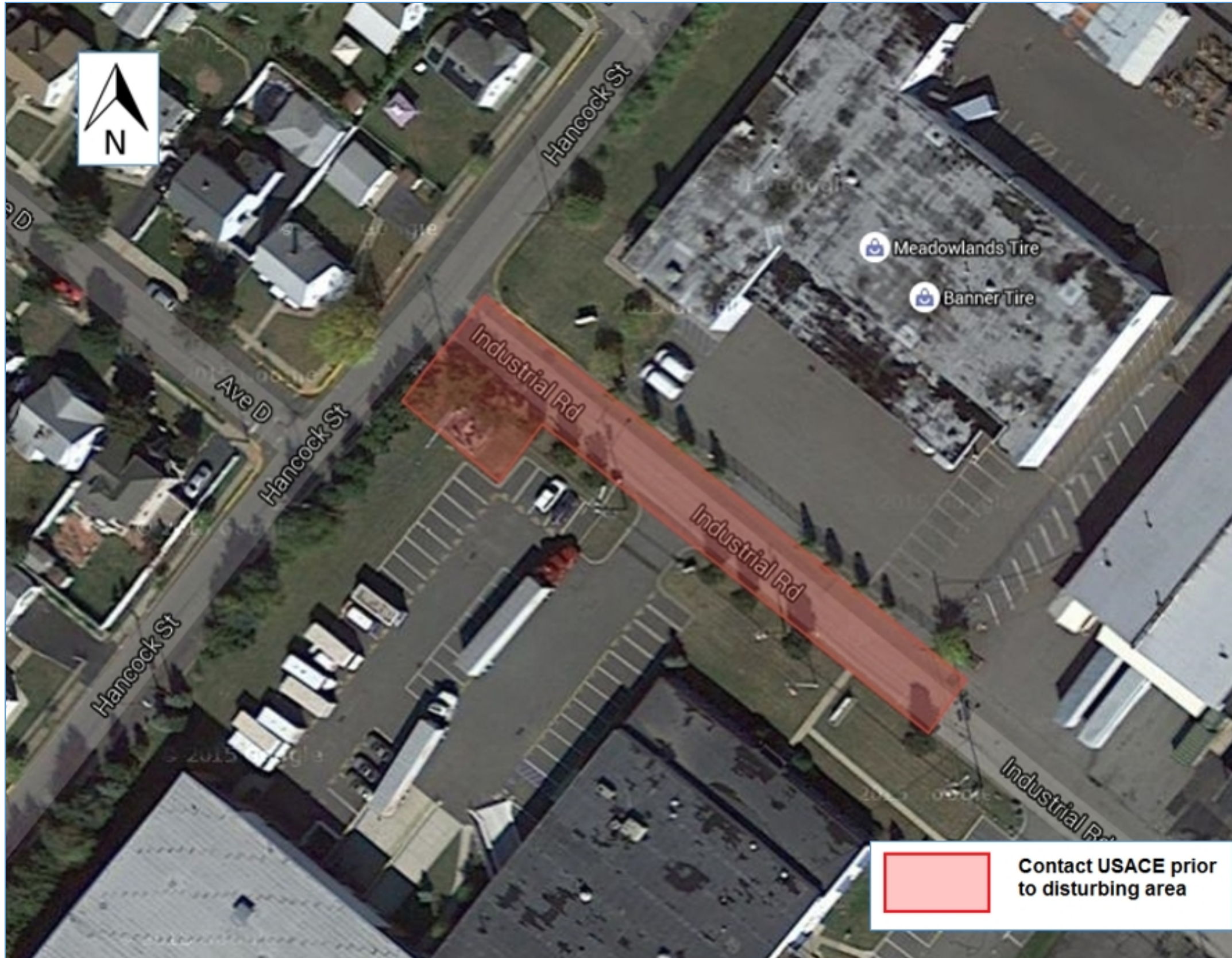

Figure 12 - Industrial Road and Pump House